

1 Basement Plan
1/4" = 1'-0"

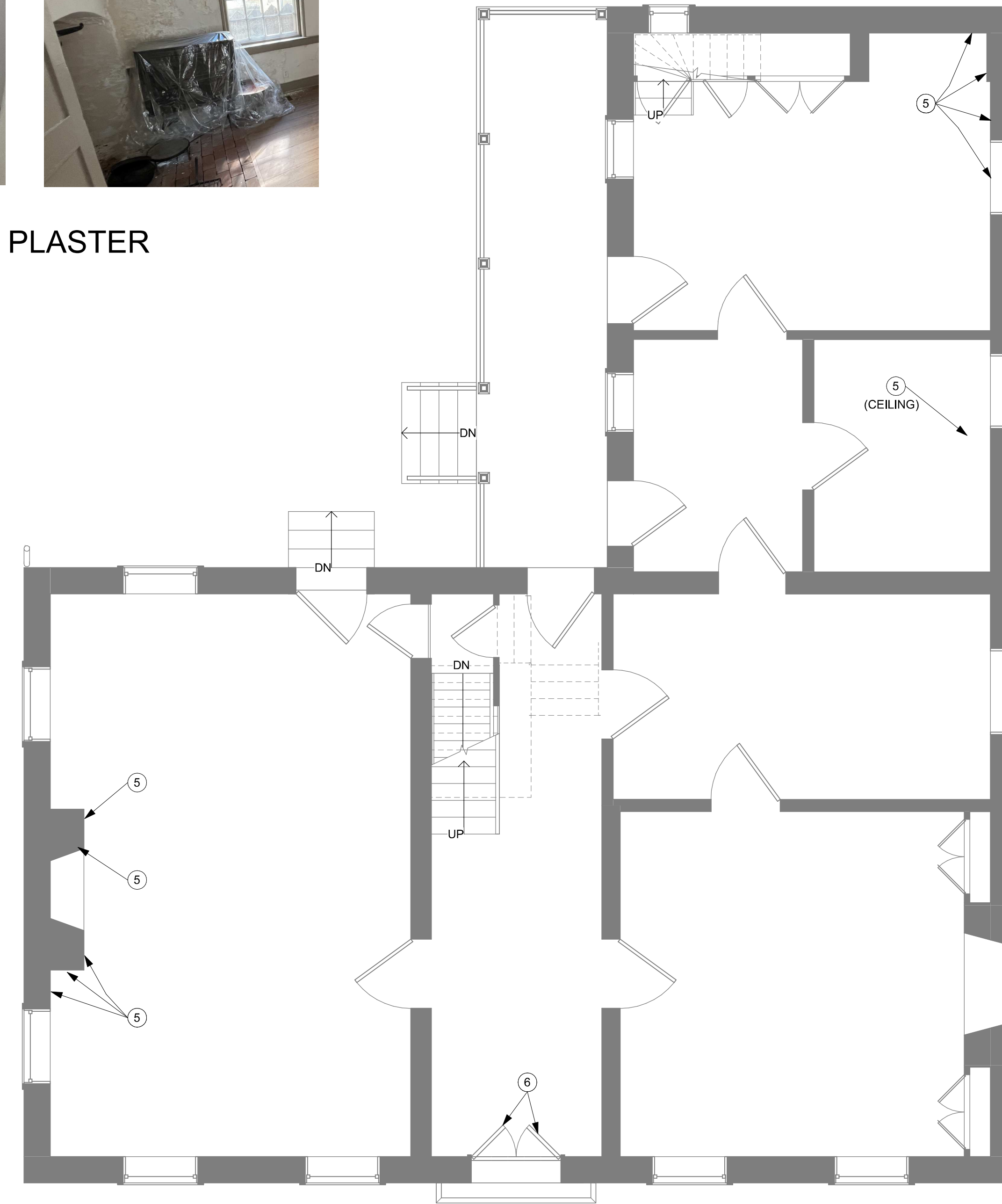

NORTHEAST PLASTER



2 First Floor Plan
1/4" = 1'-0"

Keynotes

- 5 REPAIR DETERIORATED PLASTER
- 6 APPLY SWEEP SEAL TO DOOR BOTTOM



FIRELACE PLASTER



EAST CEILING PLASTER

NOTE: THE OFFICE OF DEAN ROBERT CAMLIN & ASSOC., INC. ASSUMES NO RESPONSIBILITY FOR THE ACCURACY NOR FOR THE COMPLETENESS OF EXISTING CONDITIONS AS SHOWN ON THESE DRAWINGS. ALL FEATURES AND DIMENSIONS SHOULD BE VERIFIED BY CONTRACTOR PRIOR TO BEGINNING WORK.

PROFESSIONAL CERTIFICATION: I certify that these documents were prepared or approved by me, and that I am a duly licensed architect under the laws of the State of Maryland. License No. 7243-A. Expiration date: 8-21-2024.

**FOR DESIGN REVIEW ONLY
NOT FOR CONSTRUCTION**

REV.	DESCRIPTION	DATE

DRAWING TITLE Basement & First Floor Plans		SCALE: 1/4" = 1'-0"
PROJECT NAME Shellman House Repairs		DATE: 01/20/2023
DRAWN BY: DRC		PROJ. NO.: 22052
CHECKED BY: DRC		DRAWING NO.: A-101

Dean Robert Camlin ARCHITECT & Assoc., Inc.
8 N. Court St., Suite 2, Westminster, Maryland 21157
410-676-6900 FAX: 410-676-6928
drcamlin@drccamlin.com www.drccamlin.com