

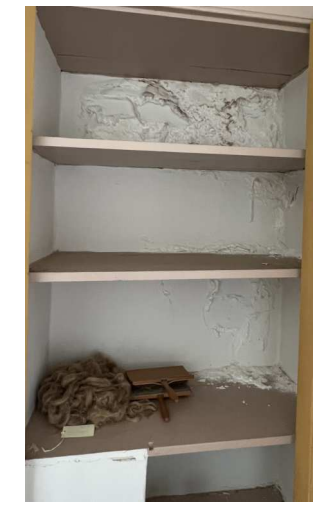

ATTIC STAIR PLASTER



NE CLOSET



NE WINDOW PLASTER



EAST PLASTER



EAST PLASTER

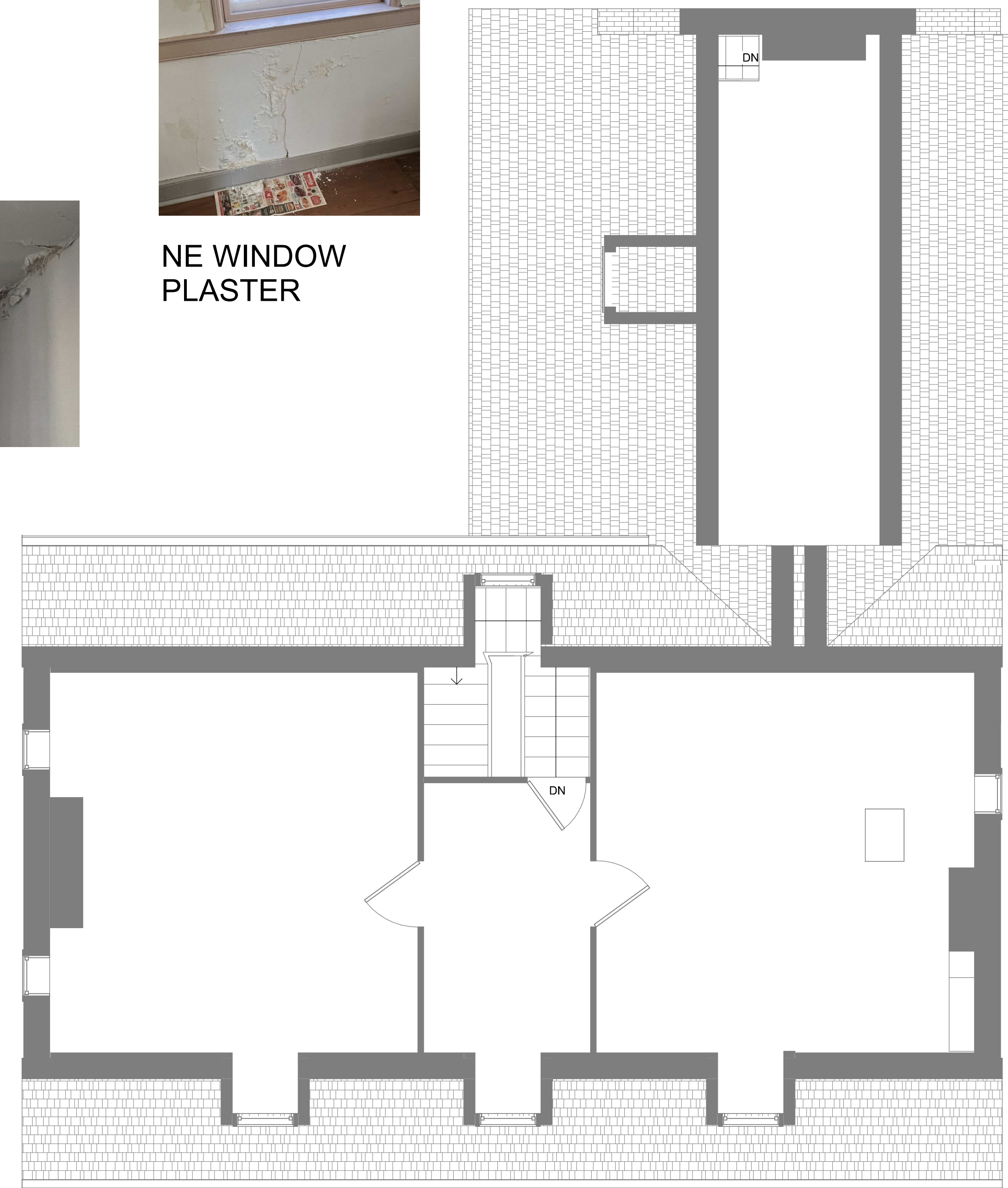
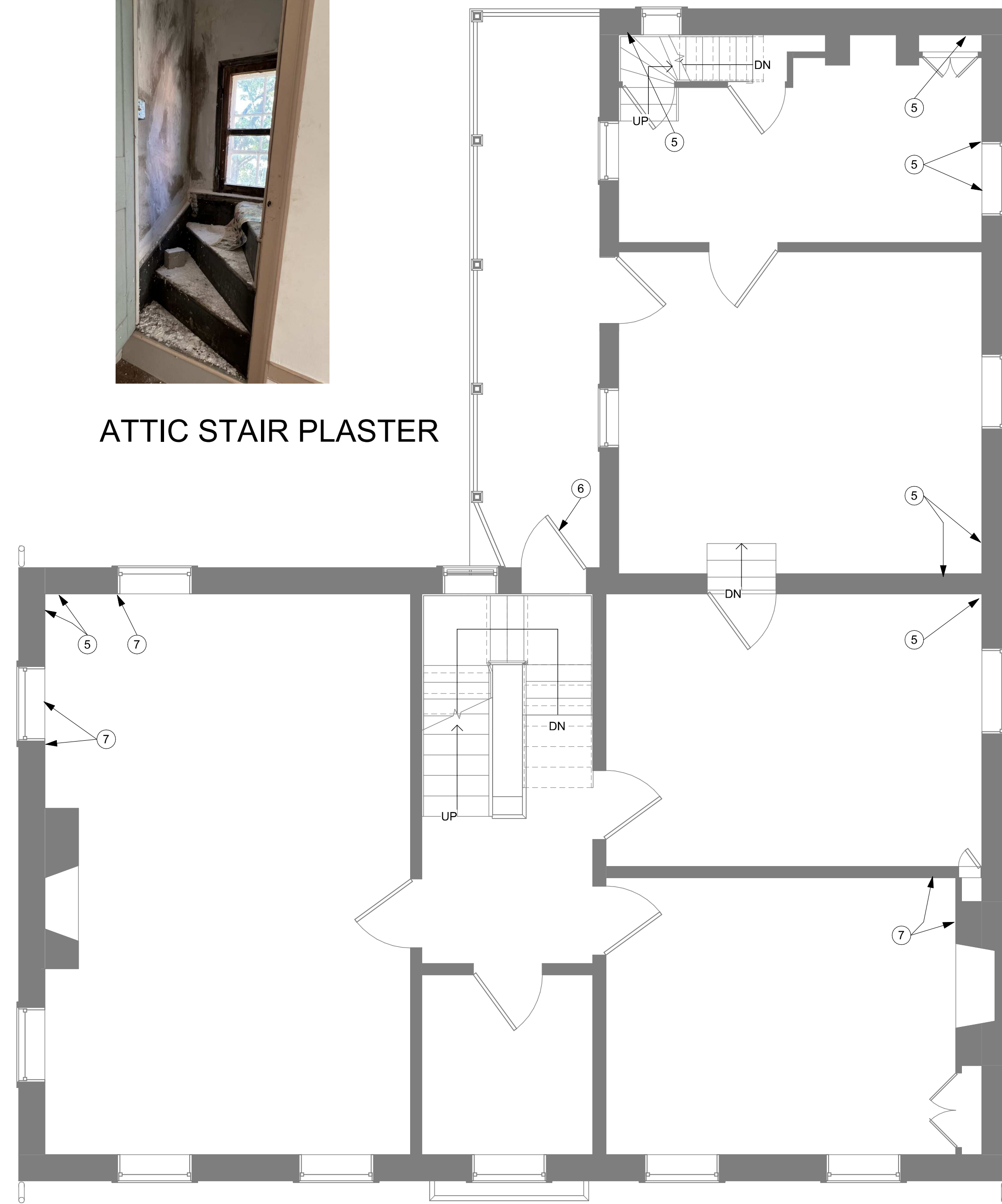

1 Second Floor Plan
1/4" = 1'-0"

2 Attic Plan
1/4" = 1'-0"

Keynotes

- 5 REPAIR DETERIORATED PLASTER
- 6 APPLY SWEEP SEAL TO DOOR BOTTOM
- 7 PATCH CRACK IN PLASTER

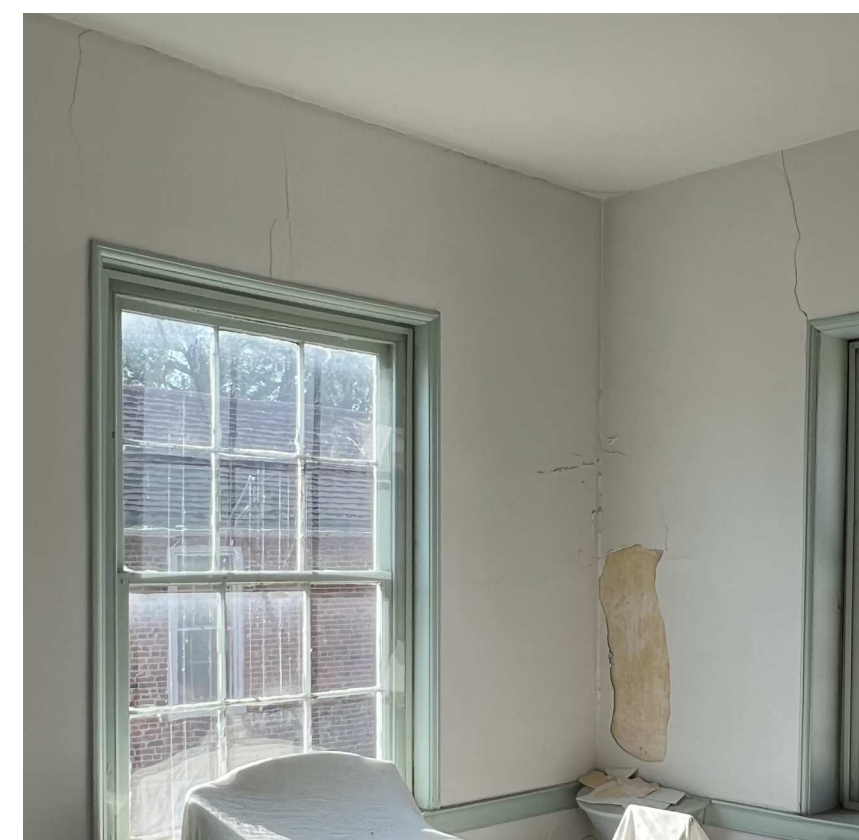

NORTHWEST PLASTER



SOUTHEAST PLASTER

NOTE: THE OFFICE OF DEAN ROBERT CAMLIN & ASSOC., INC. ASSUMES NO RESPONSIBILITY FOR THE ACCURACY NOR FOR THE COMPLETENESS OF EXISTING CONDITIONS AS SHOWN ON THESE DRAWINGS. ALL FEATURES AND DIMENSIONS SHOULD BE VERIFIED BY CONTRACTOR PRIOR TO BEGINNING WORK.

PROFESSIONAL CERTIFICATION: I certify that these documents were prepared or approved by me, and that I am a duly licensed architect under the laws of the State of Maryland. License No. 7243-A. Expiration date: 8-21-2024.

FOR DESIGN REVIEW ONLY
NOT FOR CONSTRUCTION

REV.	DESCRIPTION	DATE

DRAWING TITLE	Second Floor & Attic Plans	SCALE: 1/4" = 1'-0"
DATE	01/20/2023	DATE PLOTTED: 1/20/2023 9:35:59 AM
PROJECT NAME	Shellman House Repairs	PROJ. NO. 22052
DRAWN BY: DRC	CHECKED BY: DRC	DRAWING NO. A-102

Dean Robert Camlin & Assoc., Inc.
8 N. Court St., Suite 2, Westminster, Maryland 21157
410-676-6900 FAX: 410-676-6928
drcamlin@drccamlin.com www.drccamlin.com