



**1 North**  
1/4" = 1'-0"

**Keynotes**

- 1 REMOVE DAMAGED BRICK & REPLACE w/ SALVAGED ANTIQUE BRICK
- 2 REPOINT STONE MORTAR JOINTS



**2 West**  
1/4" = 1'-0"

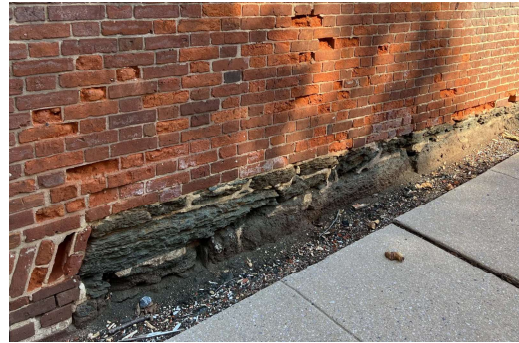

**WEST WALL DETAIL**

NOTE: THE OFFICE OF DEAN ROBERT CAMLIN & ASSOC., INC. ASSUMES NO RESPONSIBILITY FOR THE ACCURACY NOR FOR THE COMPLETENESS OF EXISTING CONDITIONS AS SHOWN ON THESE DRAWINGS. ALL FEATURES AND DIMENSIONS SHOULD BE VERIFIED BY CONTRACTOR PRIOR TO BEGINNING WORK.

PROFESSIONAL CERTIFICATION: I certify that these documents were prepared or approved by me, and that I am a duly Licensed architect under the laws of the State of Maryland. License No. 2482-A. Expiration date: 6/30/2024.

**FOR DESIGN REVIEW ONLY NOT FOR CONSTRUCTION**

NO.	DESCRIPTION	DATE

DATE/TIME PLOTTED: 10/20/2024 10:41 AM

PROJECT NO: 2482-A  
PROJECT NAME: Shellman House Repairs

CHECKED BY: [Signature]  
DRAWN BY: [Signature]

**Dean Robert Camlin & Assoc., Inc. ARCHITECT**  
814, Over St. Suite 7, Annapolis, Maryland 21401  
www.drcamlin.com

**A-202**

NOTE: Information shown on this drawing is proprietary and remains the property of Dean Robert Camlin & Associates, Inc. Use of this drawing is prohibited without written permission from the Architect.