



1 North
1/4" = 1'-0"

Keynotes

- 1 REMOVE DAMAGED BRICK & REPLACE w/ SALVAGED ANTIQUE BRICK
- 2 REPOINT STONE MORTAR JOINTS



2 West
1/4" = 1'-0"

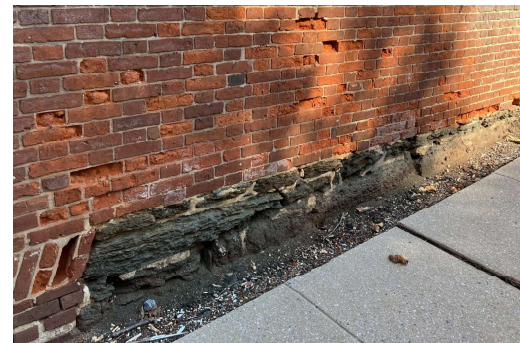

WEST WALL DETAIL

NOTE: THE OFFICE OF DEAN ROBERT CAMLIN & ASSOC., INC. ASSUMES NO RESPONSIBILITY FOR THE ACCURACY NOR FOR THE COMPLETENESS OF EXISTING CONDITIONS AS SHOWN ON THESE DRAWINGS. ALL FEATURES AND DIMENSIONS SHOULD BE VERIFIED BY CONTRACTOR PRIOR TO BEGINNING WORK.

PROFESSIONAL CERTIFICATION: I certify that these documents were prepared or approved by me, and that I am a duly Licensed architect under the laws of the State of Maryland. License No. 7282-L-A. Expiration date: 6/30/2024.

FOR DESIGN REVIEW ONLY NOT FOR CONSTRUCTION

TITLE	DESCRIPTION	DATE
DATE/TIME PLOTTED: 10/20/2023 12:11:40		
Project No: 211		
North & West Elevations		
Scale: 1/4" = 1'-0"		
PROJECT: Shellman House Repairs		
DRAWN BY: [initials]	CHECKED BY: [initials]	
Dean Robert Camlin & Assoc., Inc. ARCHITECT <small>8 N. Court St. Suite 700, Annapolis, Maryland 21401 410.293.8800 Fax: 410.293.8801</small>		A-202 <small>Professional Seal</small>

NOTE: Information shown on this drawing is proprietary and remains the property of Dean Robert Camlin & Associates, Inc. Use of this drawing is prohibited without written permission from the Architect.